



GMT MONTHLY MEMBERSHIP PROGRESS REPORT

Results as of: 6/30/2020

Multiple District 316

LOCATION: INDIA

GMT: OPEN

GMT CA 6

Clubs			
RESULTS FOR 2019-2020			
QUARTER	NEW CLUB GOAL	NEW CLUBS	DROPPED CLUBS
JULY/AUG/SEPT	9	2	5
OCT/NOV/DEC	7	6	23
JAN/FEB/MAR	5	14	4
APR/MAY/JUNE	6	0	5

Members			
RESULTS FOR 2019-2020			
QUARTER	MEMBER GROWTH NET GOAL	MEMBER GROWTH ACTUAL	DROPPED MEMBERS ACTUAL (including transfers)
JULY/AUG/SEPT	310	521	566
OCT/NOV/DEC	255	368	1,914
JAN/FEB/MAR	195	693	134
APR/MAY/JUNE	150	369	1,755

GOALS AND ACTUAL NEW CLUBS CUMULATIVE

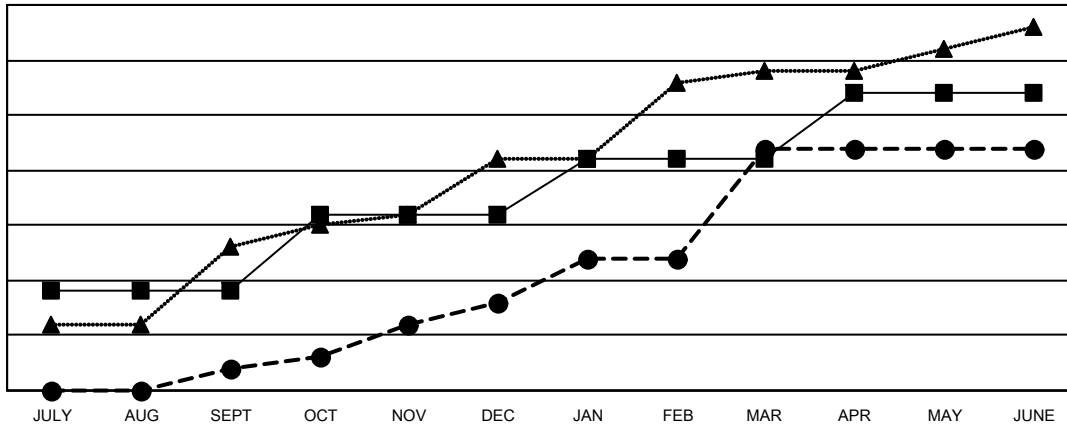

- - CURRENT YEAR GOALS FOR NEW CLUBS
- - CURRENT YEAR ACTUAL NEW CLUBS
- ▲ - LAST YEAR ACTUAL NEW CLUBS

GOALS AND ACTUAL MEMBERS CUMULATIVE

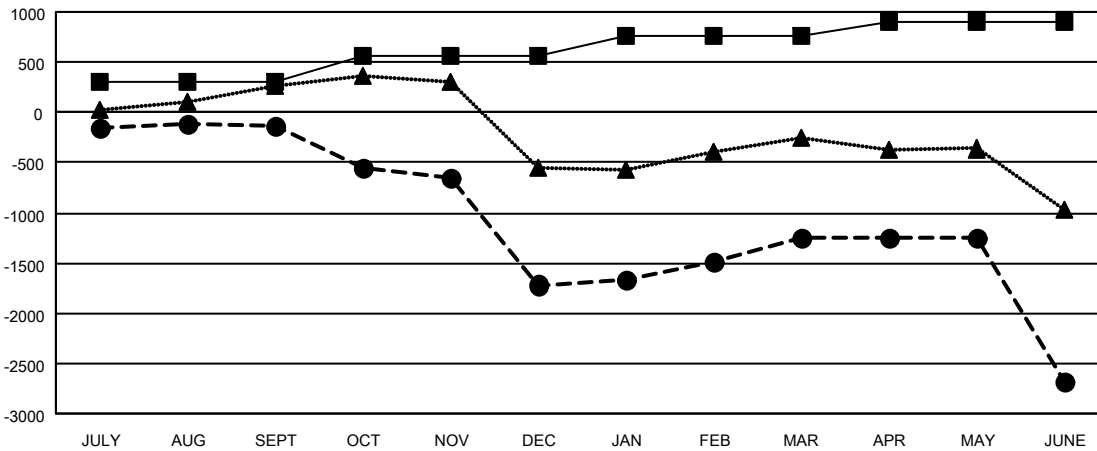

- - MEMBER GROWTH NET GOAL
- - MEMBER GROWTH ACTUAL
- ▲ - LAST YEAR MEMBERSHIP ACTUAL

<p>DROPPED CLUBS: 34</p>	<p>206 CLUBS OF 439 ADDED 1 OR MORE NEW MEMBERS</p>	<p><u>GENDER DISTRIBUTION</u></p> <p>MALE 10,274 (81.58%)</p> <p>FEMALE 2,320 (18.42%)</p>												
<p><u>DROPPED MEMBERS</u></p> <table style="width: 100%; border-collapse: collapse;"> <tr> <td style="width: 70%;">DECEASED</td> <td style="text-align: right;">50</td> </tr> <tr> <td>CLUB CANCELLED</td> <td style="text-align: right;">1,241</td> </tr> <tr> <td>OTHER</td> <td style="text-align: right;">3,078</td> </tr> <tr> <td>TOTAL</td> <td style="text-align: right;">4,369</td> </tr> </table>	DECEASED	50	CLUB CANCELLED	1,241	OTHER	3,078	TOTAL	4,369	<p style="text-align: center;">CLICK HERE FOR CUMULATIVE MEMBERSHIP DATA</p>	<table style="width: 100%; border-collapse: collapse;"> <tr> <td style="width: 70%;">TOTAL FAMILY UNIT MEMBERS</td> <td style="text-align: right;">3,659</td> </tr> <tr> <td>FAMILY MEMBERS PAYING HALF DUES</td> <td style="text-align: right;">2,231</td> </tr> </table>	TOTAL FAMILY UNIT MEMBERS	3,659	FAMILY MEMBERS PAYING HALF DUES	2,231
DECEASED	50													
CLUB CANCELLED	1,241													
OTHER	3,078													
TOTAL	4,369													
TOTAL FAMILY UNIT MEMBERS	3,659													
FAMILY MEMBERS PAYING HALF DUES	2,231													